Additional Information
November 6, 2024
Agenda Item 8b
[Councillor Savage]

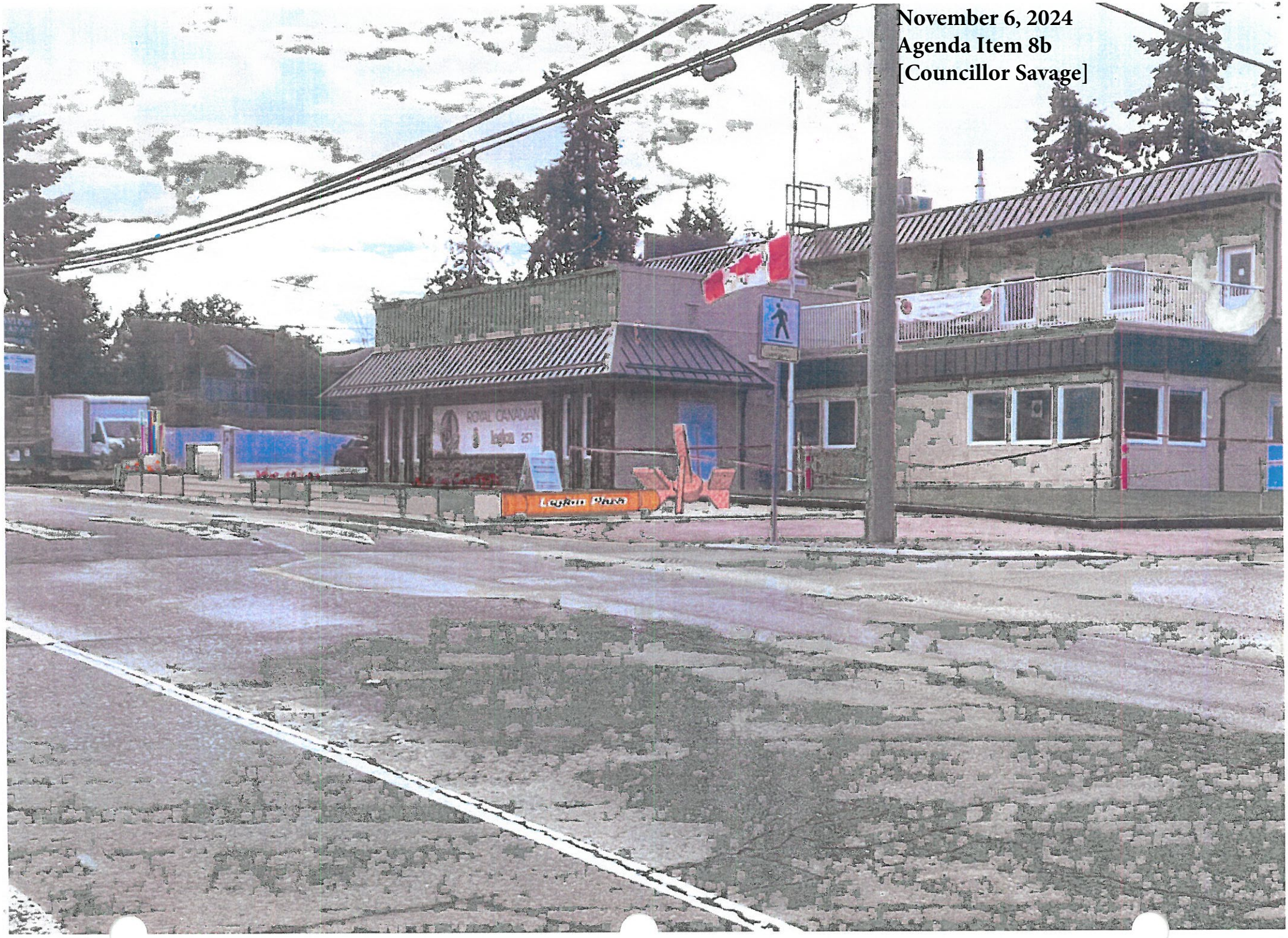

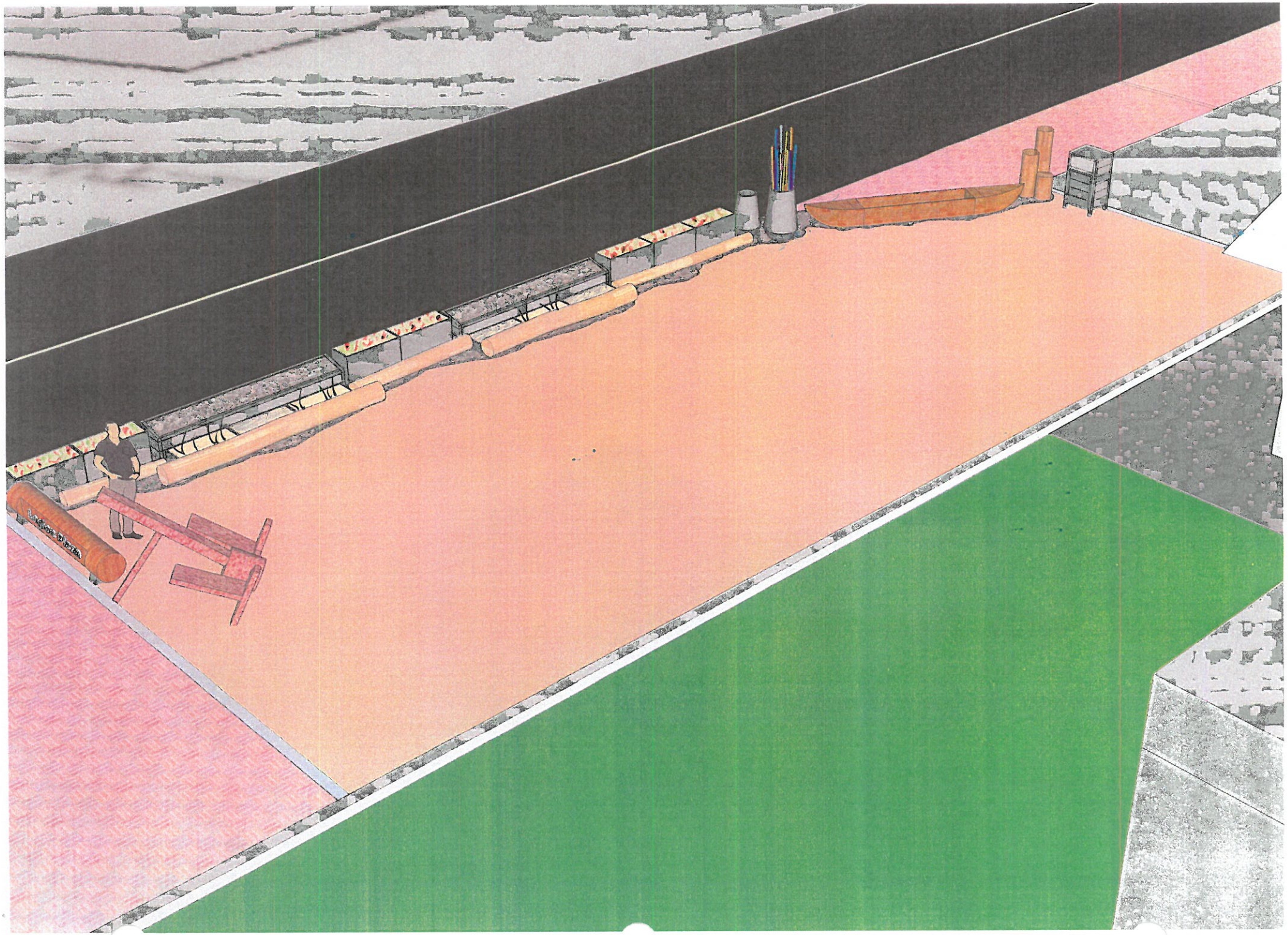

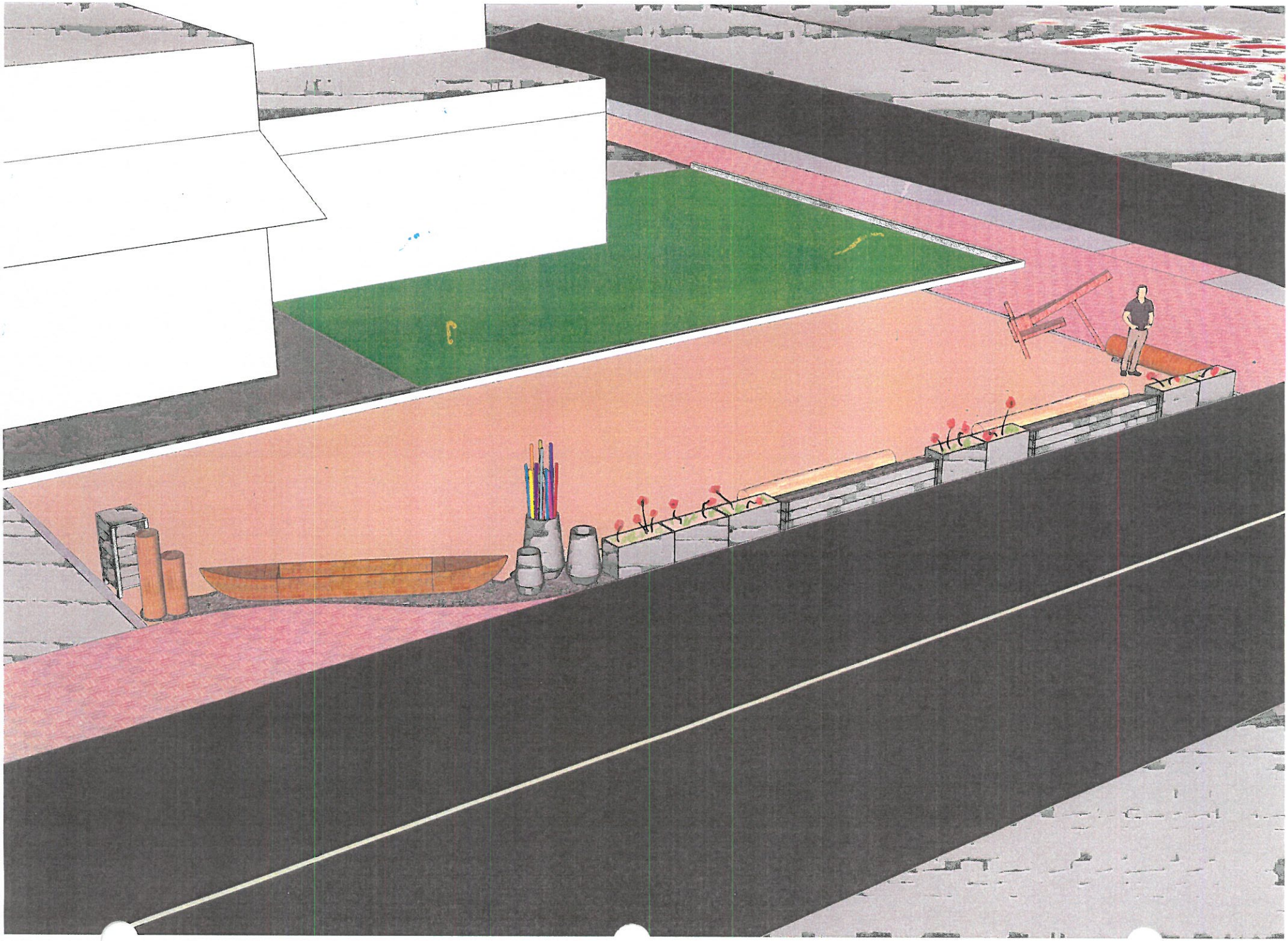

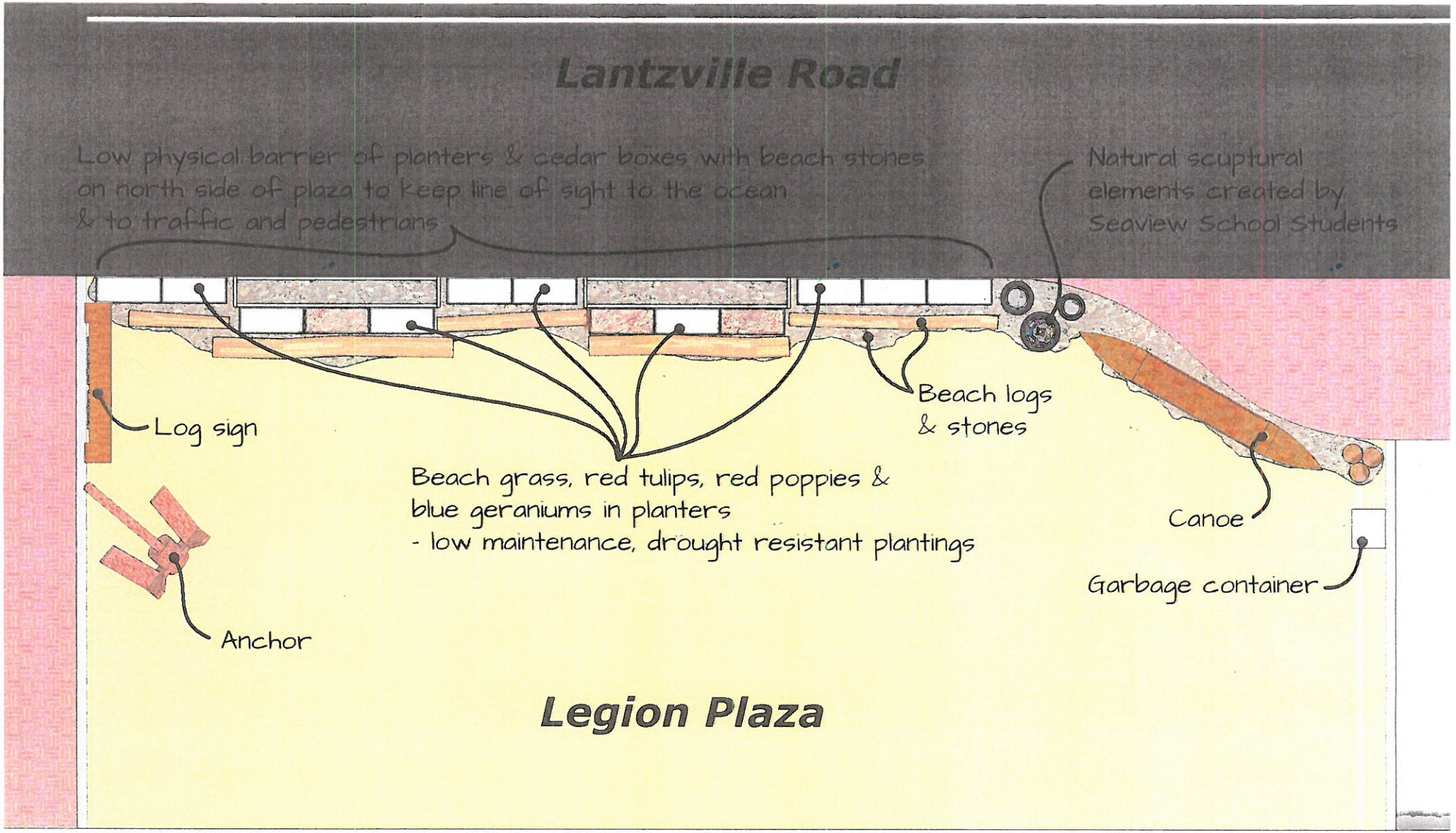

Note that the seaside beach elements are designed to both bring in OCP seaside elements and Legion feel reflecting the beaches of Normandy.

