

PROPOSED BOUNDARY ADJUSTMENT BETWEEN PARCEL A, (DD 25093W) OF LOT 2, PLAN 3447 AND LOT 2, DISTRICT LOT 53, NANOOSE DISTRICT, PLAN 3447, EXCEPT PARCEL A (DD 25093W)

2022 TOWNSITE PLANNING INC. ALL RIGHTS RESERVED

ALL DOCUMENTS AND PLANS ARE PROTECTED BY COPYRIGHT LAW AND MAY NOT BE USED OR REPRODUCED FOR ANY PURPOSE EXCEPT WITH EXPRESS WRITTEN CONSENT PROVIDED BY TOWNSITE PLANNING INC.

*NOTE - PROPOSED LOT AREAS FOLLOWING BOUNDARY ADJUSTMENT EQUAL CURRENT TOTAL LOT AREAS.

- DENOTES ANTICIPATED EXISTING PROPERTY PIN
- DENOTES ANTICIPATED NEW PROPERTY PIN
- ⊙ DENOTES REDUNDANT PROPERTY PIN

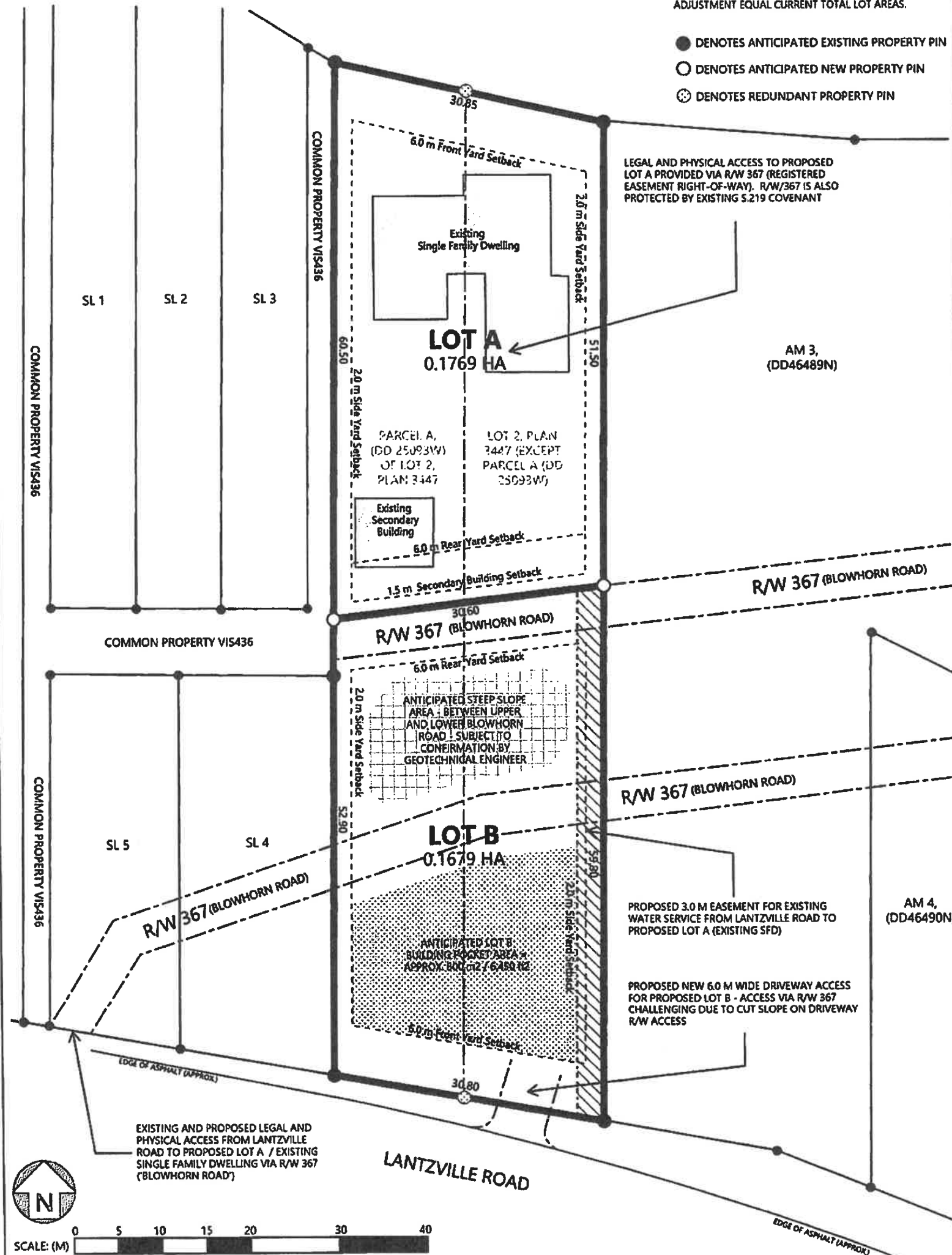

NOTES:

1. WHILE THIS PLAN HAS BEEN DRAWN TO SCALE IT IS NOT A PLAN OF SURVEY. ALL PROPOSED AREAS AND DIMENSIONS ARE APPROXIMATE AND SUBJECT TO CONFIRMATION AND REVISIONS THROUGH FORMAL SURVEY BY A BRITISH COLUMBIA LAND SURVEYOR (B.C.L.S.).
2. ALL PROPOSED ENGINEERING STANDARDS AND SERVICING ARE CONCEPTUAL AND SUBJECT TO CONFIRMATION BY A PROFESSIONAL CIVIL ENGINEER (P.Eng.) THROUGH DETAILED INFRASTRUCTURE DESIGN AND APPROVAL PROCESSES.



TOWNSITE PLANNING
 PO BOX 160
 LANTZVILLE, BC V0R 2H0
 tel / text: 250.797.2515
 email: scott@townsiteplanning.ca
 web: www.townsiteplanning.ca