

PROPOSED
SUBDIVISION

SEATON TAYLOR

PARCEL A (DD 19108N) OF
LOT 1, DL 53, NANOOSE
DISTRICT, PLAN 2319

ADDRESS : 7721 LANTZVILLE ROAD,
LANTZVILLE, B.C.

PROJECT SURVEYOR : D.W. HOLME

DRAWN BY :DWH/CB DATE : MAY 4/22

OUR FILE : 90309 REVISION :

JEA J.E. ANDERSON
& ASSOCIATES
SURVEYORS - ENGINEERS

1A - 3411 SHENTON ROAD, NANAIMO, B.C. V9T 2H1
TEL: 250 - 758 - 4831 FAX: 250 - 758 - 4660
E-MAIL: nanaimo@jeaanderson.com
NANAIMO - VICTORIA - PARKSVILLE - CAMPBELL RIVER

LEGEND

ALL DIMENSIONS ARE IN METRES

SUBJECT TO CHARGES SHOWN
ON TITLE NO. CA986592
(P.L.D. 000-987-948)

DIMENSIONS ARE DERIVED FROM
LAND TITLE OFFICE RECORDS

THIS PLAN HAS BEEN PREPARED IN
ACCORDANCE WITH THE PROFESSIONAL
REFERENCE MANUAL

DRAFT

Rem. 5
PLAN 10796

3
PLAN 3447

4
PLAN 3447

1
PLAN EPP92877

6
PLAN 3447

B
PLAN VIP71583

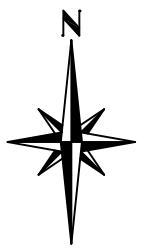

LANTZVILLE
ROAD

6
PLAN 10796

PROPOSED
LOT 1
0.204 ha

PROPOSED
LOT 2
0.200 ha

PROPOSED
LOT 3
0.200 ha

PROPOSED
LOT 4
0.941 ha

Rem. PARCEL A
(DD 19108N)
OF LOT 1
PLAN 2319

Rem. PARCEL A
(DD 375779-1)
OF LOT 1
PLAN 2910

LANE (TO BE DEDICATED AS ROAD)

HIGHWAY
(TO BE DEDICATED AS ROAD)

ISLAND
HIGHWAY

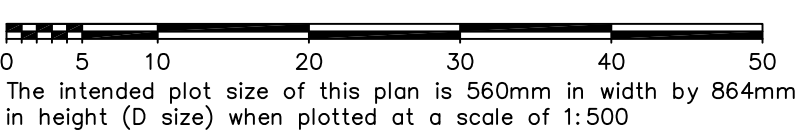

The intended plot size of this plan is 560mm in width by 864mm in height (D size) when plotted at a scale of 1:500