

PROPOSED SUBDIVISION PLAN OF:
 LOT A, PLAN EPP82498, AND LOT 2, DISTRICT LOT 46, PLAN
 VIP67734, EXCEPT PART IN PLANS VIP83304 AND EPP82498, BOTH
 OF SECTION 6, WELLINGTON DISTRICT

Pursuant to Section 67 of the Land Title Act.
 BCGS 92F.030

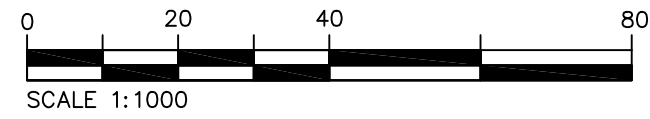

The intended plot size of this plan is 432mm in height by
 560mm in width (C Size) when plotted at a scale of 1:1000.

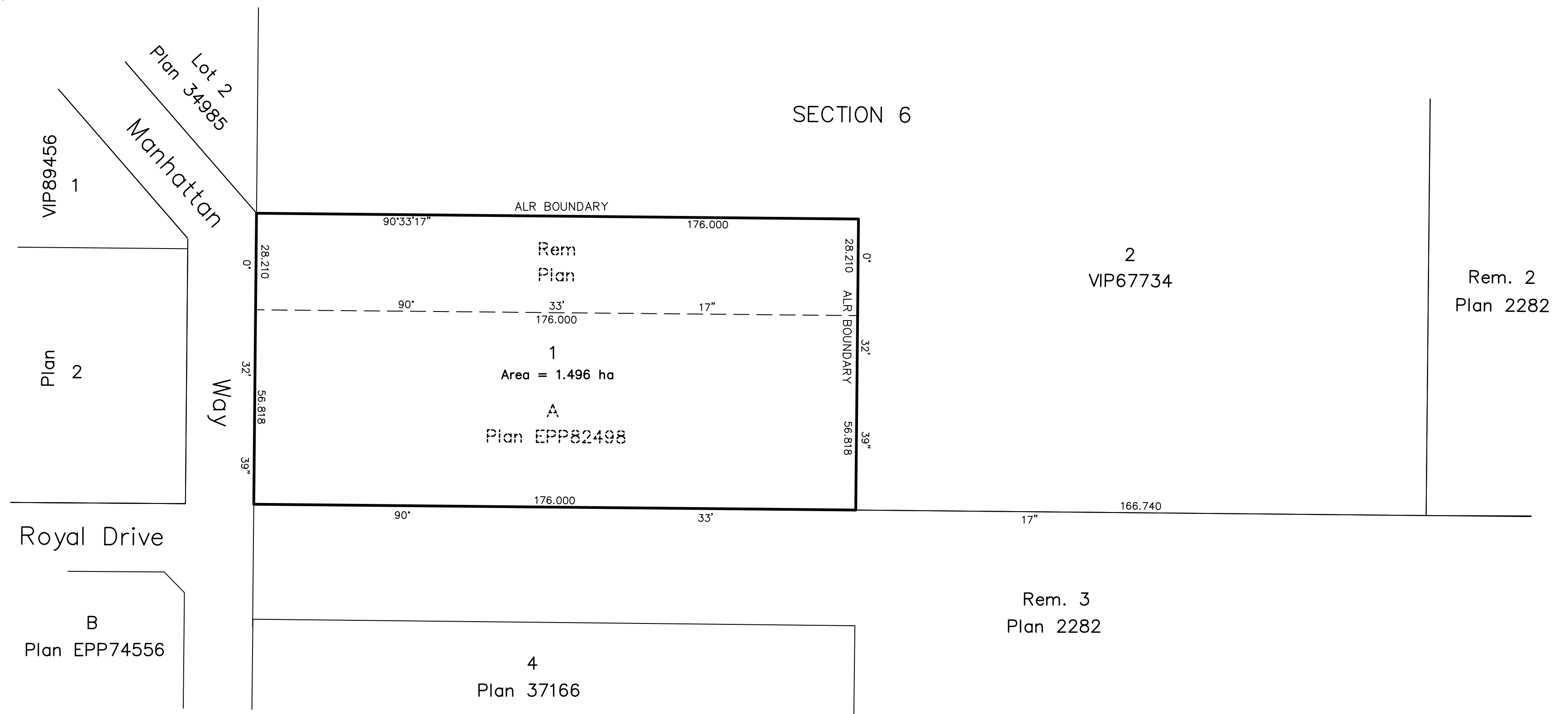
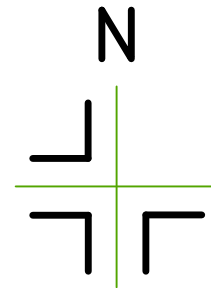

This plan lies within the jurisdiction of the
 Approving Officer for District of Lantzville.

Turner & Associates
 land surveying inc.

435 Terminal Avenue North
 Nanaimo, B.C.
 V9S 4J8
 250-753-9778
 www.turnersurveys.ca
 File: 16-089

This plan lies within the
 Regional District of Nanaimo.