

1,135,800 1,136,000 1,136,200 1,136,400 1,136,600 1,136,800 1,137,000 1,137,200 1,137,400 1,137,600 1,137,800 1,138,000 1,138,200 1,138,400 1,138,600 1,138,800

124°8'0"W 124°7'30"W 124°7'0"W 124°6'30"W 124°6'0"W

49°15'0"N 49°14'30"N 49°14'0"N 49°13'30"N 49°13'0"N 49°12'30"N 49°12'0"N 49°11'30"N 49°11'0"N 49°10'30"N 49°10'0"N 49°9'30"N 49°9'0"N 49°8'30"N 49°8'0"N 49°7'30"N 49°7'0"N 49°6'30"N 49°6'0"N 49°5'30"N 49°5'0"N 49°4'30"N 49°4'0"N 49°3'30"N 49°3'0"N 49°2'30"N 49°2'0"N 49°1'30"N 49°1'0"N 49°0'30"N 49°0'0"N

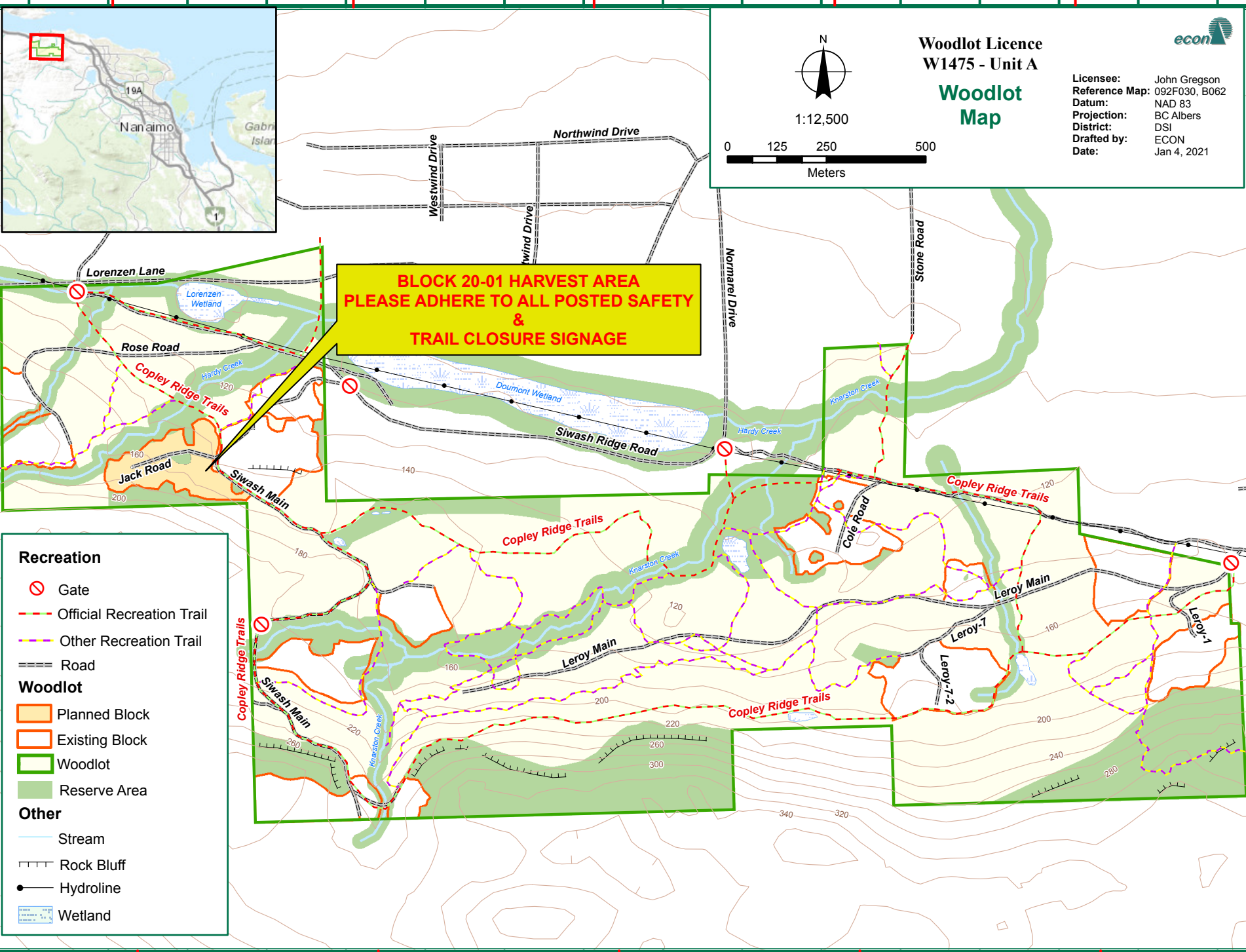

**Recreation**

- Gate
- Official Recreation Trail
- Other Recreation Trail
- Road

**Woodlot**

- Planned Block
- Existing Block
- Woodlot
- Reserve Area

**Other**

- Stream
- Rock Bluff
- Hydroline
- Wetland

**Woodlot Licence**  
**W1475 - Unit A**

**Woodlot Map**

Licensee: John Gregson  
Reference Map: 092F030, B062  
Datum: NAD 83  
Projection: BC Albers  
District: DSI  
Drafted by: ECON  
Date: Jan 4, 2021

Scale: 1:12,500

0 125 250 500 Meters

**BLOCK 20-01 HARVEST AREA  
PLEASE ADHERE TO ALL POSTED SAFETY  
&  
TRAIL CLOSURE SIGNAGE**

1,135,800 1,136,000 1,136,200 1,136,400 1,136,600 1,136,800 1,137,000 1,137,200 1,137,400 1,137,600 1,137,800 1,138,000 1,138,200 1,138,400 1,138,600 1,138,800

124°8'0"W 124°7'30"W 124°7'0"W 124°6'30"W 124°6'0"W

49°15'0"N 49°14'30"N 49°14'0"N 49°13'30"N 49°13'0"N 49°12'30"N 49°12'0"N 49°11'30"N 49°11'0"N 49°10'30"N 49°10'0"N 49°9'30"N 49°9'0"N 49°8'30"N 49°8'0"N 49°7'30"N 49°7'0"N 49°6'30"N 49°6'0"N 49°5'30"N 49°5'0"N 49°4'30"N 49°4'0"N 49°3'30"N 49°3'0"N 49°2'30"N 49°2'0"N 49°1'30"N 49°1'0"N 49°0'30"N 49°0'0"N